



# Senior Artists Alliance Newsletter

## Calendar

October 4  
7:00-8:30 p.m.  
Kentland Mansion  
Reception

October 10  
2:00 p.m.  
Board Meeting at  
home of  
Florence Gang

October 13  
2:00 p.m.  
General Meeting at  
Davis Library

November 10  
2:00 p.m.  
General Meeting at  
Davis Library

November 14  
2:00 p.m.  
Board Meeting at  
home of  
Florence Gang

November 19  
10:00 -11:00 a.m.  
Pick up work at  
Kentlands

December 8  
2:00 p.m.  
General Meeting  
at Davis Library

### Mark Your Calendars!

Meetings are scheduled in 2007-08 for the second Saturday of the month, October to June, at the Davis Library in Bethesda.

## John Carr to Give Workshop in Collography in November

John Carr will give us another printmaking workshop, this time in collography, at our November meeting.



*John Carr*

Those who attended his earlier workshops learned about etching and linoleum block printing, John's presentations give us all a chance to enter the world of printmaking.

The meeting will be held at Montgomery College, Paul Peck Art Building, room 403, at 2 p.m, on Saturday, November 10.

All participants should bring their own roll of masking tape (any width is fine) and their own x-acto knife with new number eleven blades. These can be found at any art store and also the college bookstore. We will be working with oil-based ink so it's a good idea to wear old clothes. Mr. Carr received a B.F.A. from Shepard University, printmaking major and an M.F.A. from West Virginia University. He taught printmaking at Shepard University for 10 years.



*Photos by Paul Princes*

## Jewelry-making to be Featured at October Meeting

Jewelry artist Eun-Mee Chung will talk with us about her work and how it is made at the general meeting on October 13, at 2:00, at the Davis Library in Bethesda. She will show slides of her innovative designs in gold, silver and precious stones.

Ms. Chung, who was born in Seoul, Korea, is an instructor at Montgomery College. She has an MFA degree from the University of Wisconsin, and has taught in Korea and Hawaii. She has been included in more than 150 international exhibitions,

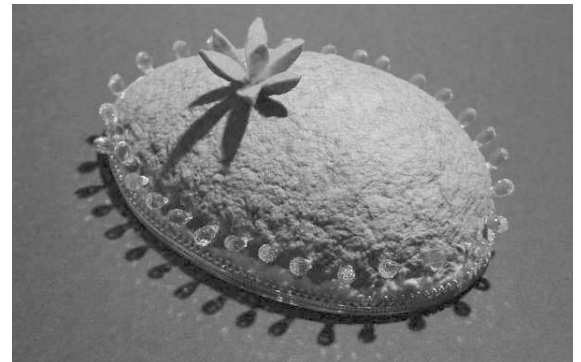

*Eun-Mee Chung's "Cancer Cell #4", crafted in sterling silver, blue topaz and cotton-mache. Size:4x3x2.5 inches*

## EXHIBITS!

More on  
Page 3



The time has come for professional senior artists to proudly demonstrate their talents to the community. Senior Artists Alliance was founded to inform senior artists in the Washington metropolitan area of opportunities to develop and exhibit their work in a professional manner; to assemble, organize, educate and stimulate professional visual artists age 60 and over; to provide a network for working artists to exchange experiences and information; to create socially rewarding interaction with like minded, though diverse, peers; to develop opportunities for marketing; to inform its members of grants available for senior artists.

**Board of Directors**

**Chairperson, Paul Pincus, 301-527-1585**

**Vice Chairperson, Renata Vaccari, 301-460-1461**

**Treasurer, Joe Homes, 301-986-9482**

**Secretary, Mary Ellen Gordon, 301-421-4033**

**Membership, Stuart Glickman, 301-279-2355**

**Publicity and Advertising, Marianne Giguère, 301-251-4745**

**Newsletter, Marianne Giguère, 301-251-4745, Stuart Glickman, 301-279-2355**

**Exhibit Chair, Florence Gang, 301-656-3430**

**Cochair, Joan Roshco, 301-229-6299**

**Hospitality, Regina Price, 301-460-3382**

**Muriel Ebitz, 301-365-7756**

**Telephone Committee, Anne de Fontnouvelle, 301-657-2415**  
**Program, VACANT**

## Look at Us!

**Arlene Polangin** has a photograph in the national photography show at the Washington Gallery of Photography through November 5.

**Lou Hodes** exhibited pastel paintings in the 2nd floor conference room at Glenview Mansion in August.

**Irma Spencer** sold an alabaster sculpture at this year's sculpture show at Brookside Gardens. She had four pieces in the show.

At the Black Rock exhibit, **Ted Kobrin** sold his wood table and Les Grinspoon sold his print.

**Mary Ellen Gordon** has five paintings at The Gallery at Liriodendron with the Maryland Art League. The exhibit runs to October 14th.

**Florence Gang** had paintings in a juried show of American University alumni at the Katzen Gallery in September and October.

**Mary Lou Shields** is showing watercolor paintings at the Kentlands Mansion, November 23 to January 13, and in the Potomac Valley Watercolorists show at St. Andrews Church, Arlington, VA, on October 27 and 28. She also had work in the Unitarian Church, Rockville, in September.

**Marianne Giguère** exhibited work in several shows and galleries in Maine during the summer, and sold four pieces.

**Stuart Glickman** won ribbons for four pieces at the Montgomery County fair. He received a first place ribbon, a champion rosette woodcraft ribbon and the adult grand champion crafts ribbon for a 14" turned and sculpted handled hollow wood vessel inspired by second-century Roman pottery (shown above). The other ribbons were a first, second and fourth in photography.

**Murray Stein** also showed at the fair and won an award for his wood turned bowl. Shown here is his wood turned sculpture titled "Keyboard Wizardry." The piece is an award winner in Texas. It started out as two bottomless bowls, which he cut apart (270 + 90 degrees) and glued back together in a different configuration. The base is a mahogany grand piano. Dimensions: 24" x 16' x 9". The keyboard is 48 segments of birch, and the black keys are ebony.

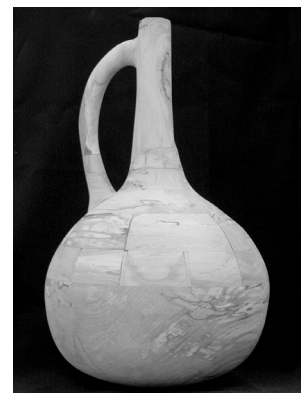

*Stuart Glickman's prize-winning wood vessel*



*"Keyboard Wizardry"*

## Bertha Padams

### Artist of the Month...

Bertha Padams is originally from Connecticut where she turned to a career in occupational health. After her marriage, her attentions were focused on raising her two children and pursuing painting and drawing as a hobby.



*Bertha Padams*

Summers were spent at resorts where her husband, Jim (a culinary arts instructor at the Culinary Institute of America), took crews of students to intern at private clubs in New York and New England. Bertha utilized her artistic talents in working with the students preparing culinary art for the formal buffets. Her work included sculptures of tallow, puff paste and butter and carved vegetable pieces.

In 1995, doors to a new world opened when they moved to Maryland, and Bertha enrolled in art classes at Montgomery College where she continues to enjoy developing her skills in watercolor, pastel and sculpture. Bertha belongs to the Senior Artists Alliance, the Olney Art Association, Rockville Art League, the Strathmore Artists and Maryland Pastel Society. She has won several awards in watercolor and pastels.

**You buy a piece of art that gives you a lifetime of pleasure; you pass it on to your children and it becomes a small piece of immortality. There are worse investments**

— Seen on the wall of a gallery in Ireland.

# Exhibition Opportunities

**“Origin and the Landscape”:** Prints and Drawings by Lou Stovall to December 14th. Howard University Gallery of Art. Related Programs: “The Art of Silkscreen Printmaking: A Technical Discussion of the Process and Demonstration”, Tuesday October 16th, 2007 6:30 pm - 8:30pm. “Gallery Talk and Tour with the Artist”. Sunday November 18th, 2007. 3:00 pm - 5:00 pm. All programs held at Howard U. Gallery of Art, Main Campus, in Lulu Vere Childers Hall, 2455 6th Street NW, Washington DC 20059. Gallery Hour are Monday - Friday 9:30 am - 5:00 pm, and Sundays, 12:00 noon - 4:00 pm. For more information call (202)806-7070

**21st Century Art** announces a call to artists for “Winter”, an online exhibition to be displayed at [www.21stcenturyart.net](http://www.21stcenturyart.net), November 1 - December 31, 2007. Open to all artists in any 2-D media. Entry Fee: \$25/4, \$5 each up to 8. \$50 (min.) Best in Show, 2-Merit Awards. For prospectus: [www.21stcenturyart.net/21st\\_century\\_art\\_000013.htm](http://www.21stcenturyart.net/21st_century_art_000013.htm) or send a SASE to: P.O. Box 722, Broadway, VA 22815. Questions? Please contact Donna German at [submissions@21stcenturyart.net](mailto:submissions@21stcenturyart.net) or call (540) 280-7569. **Deadline: October 15.**

**Children’s National Medical Center**, Washington DC, is inviting artists, curators, and designers to work individually and collectively on a variety of artwork for our new patient tower. We are seeking talented individuals who can donate their time and creative thought to transform this new pediatric environment through inspirational, healing, refreshing images that are unique in concept for children and families who are dealing with illness. The main theme is, “The Elements/ Bringing the Outdoors In” (literally and figuratively). Artwork will be both child- and eco-friendly and encompass a variety of media. Pieces will be interactive, two-dimensional art, original art, limited edition prints, giclee prints, mixed media, mosaics, wall sculpture, fabric art, collages, and photography. Ultimately, Children’s National Medical Center will seek local and national recognition for the work created. All inquiries should be addressed to Tina Lassiter, Managing Director of Art Programs & Acquisitions, by email only: [tlassite@cnmc.org](mailto:tlassite@cnmc.org) Deadline: October 31..

**Edgemoor Art and Fine Craft Show** November 17, 2007. Edgemoor Club in Bethesda. The show features 16 artists. All work for the show must be original and hand made by the artist. To apply, email: [GingerMcLaughlin@EdgemoorArtAndFineCraftShow.com](mailto:GingerMcLaughlin@EdgemoorArtAndFineCraftShow.com)

---

Welcome to new members Keren Coxe, Neil Willens, and Dorothy Piel. Keren, from DC, does stained glass, watercolor, collage. Neil, of Germantown works in photography and wood, and Dorothy, also of Germantown, paints in acrylic and watercolor.

*For Membership information, call Stuart Glickman, Membership Chair, at 301-279-2355, [stuartglickman@gmail.com](mailto:stuartglickman@gmail.com)*

---

## Current and Upcoming Exhibits Scheduled

- Kentlands Mansion**, September 28-November 11  
Pick up work November 19, 10:00-11:00 a.m..
- Columbia Art Center**, January 3-Feb 5, 2008
- Unitarian Church** of Rockville, March 2008
- Boston Properties**, March 3-26, 2008
- Ratner Museum**, September 2, 2008
- City of Gaithersburg**, 2008. Date to be announced.



*Photos by Paul Pincus*



*Photo by Stuart Glickman*

### Meeting Schedule for 2007-2008

The following programs have been planned for meetings during the next year. All meetings are at the Davis Community Library, Bethesda, 2:00-4:00 p.m., unless otherwise noted.

- October 13: Eun-Mee Chung will talk about her jewelry design.
- November 10: John Carr will give us a workshop at Montgomery College, Peck Art Building, Rockville (Please note the location!)
- December 8: Bonnie Rosenthal will talk to us about Forest Glen.
- January 12: Dianne Bugash will demonstrate Golden Products (goodie bags included!)
- February 9: TBA
- March 8: Barbara Nuss Critique
- April 12: Rena Hoisington, curator, Baltimore Museum of Art, will talk about 18th century pastels.
- May 10: TBA
- June 14: TBA

# Don't Forget!

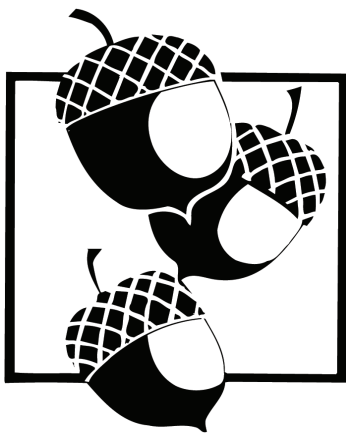

Membership dues are due on January 1, 2008! You will no longer receive this newsletter if they are not paid. We have many exciting plans for the coming year.

Our Program Committee is busy planning workshops, speakers, gallery talks and other activities to bring more of our

members out to meet each other. We will have many shows for you to exhibit your works of art.

Please mail your check for \$25.00, made out to "Senior Artists Alliance" to Stuart Glickman, Membership Chairman, 2896 Glenora Lane, Rockville, MD 20850.

Questions? Call Stuart Glickman at 301-279-2355.

Date.....	<input type="checkbox"/> New	<input type="checkbox"/> Renewal
Name.....		
Address .....		
.....		
Telephone.....		
Email.....		
Media.....		
New Members: Where did you hear about us? .....		
.....		
<input type="checkbox"/> I would like to volunteer for a committee. Please call me.		